

ABELDent[®] Advantage

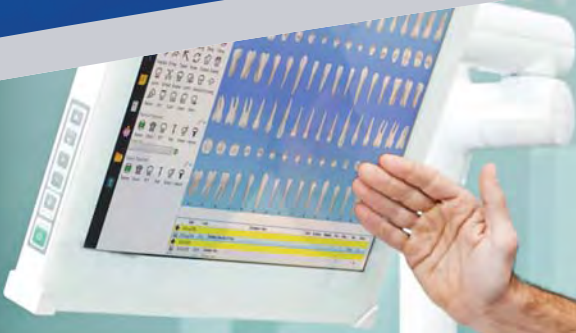

YOUR COMPETITIVE ADVANTAGE

A Great New User Experience

It starts with a **bold new look**. A brilliant user interface that puts information where and when you need it. Intuitive workflows that **raise efficiency** to a whole new level. All the features our users have relied on re-thought using the latest technology.

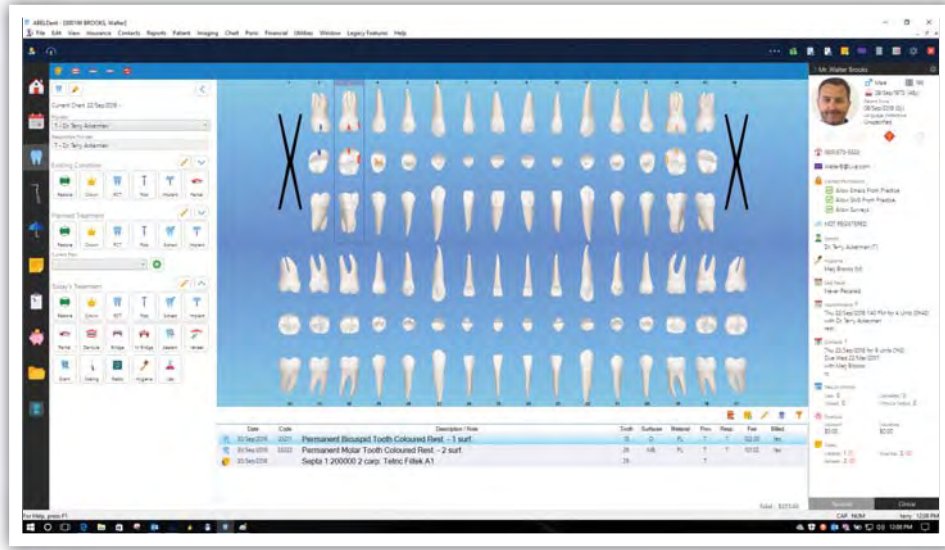

Clinical Chart

Customize workflows with the odontogram's bold interface. Charting and advanced note recording become a breeze. Receive administrative and clinical synergies through superior integration.

Patient Manager

Track patients in real-time as they move through the various stages of their visit. **Save time and improve your patient's experience** through access to timely and relevant information.

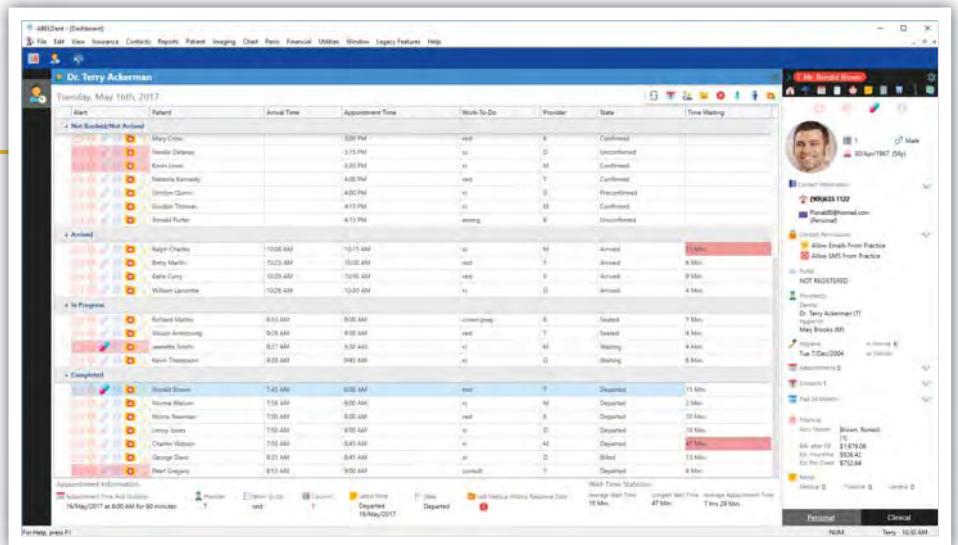

Patient Dashboard

View complete patient demographics and historical profiles from a single screen. No need to navigate through multiple screens searching for information.

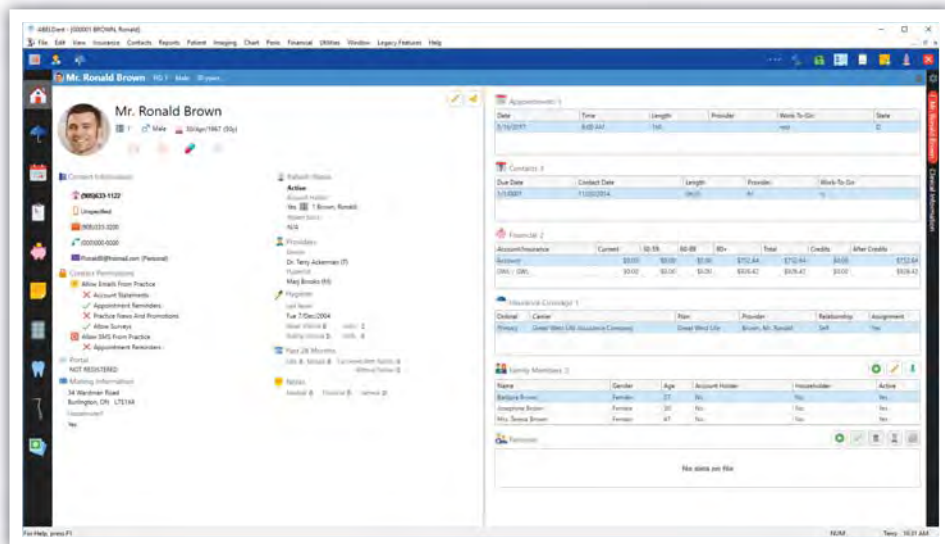



At the front desk



In the consult room



In the reception area

ABELDent[®] Advantage

For your entire practice.



Provider on the go



In the operatory



Patient on the go



A Better Tool for Achieving Your Practice Goals

Practice Management By Objectives (PMBO™) is ABELDent's proprietary methodology to drive measurable improvement for the dental practice. ABELDent Advantage is designed to produce **Key Performance Indicators (KPI)** that support PMBO. Measure and monitor progress against established benchmarks and make informed decisions to increase productivity.

Your Path to Paperless Productivity

Save time and money, improve work flows and reduce stress by transitioning to a paperless practice with ABELDent Advantage. It can represent the most immediate improvement you can make to your overall success.

- **Patient record integration** - Administrative and clinical Information in concert provides optimal treatment outcomes, enhanced workflow and improved communication
- **Management support** - Information is presented in a format optimized for reporting, trend-watching and forecasting
- **Labour savings** - No need to pull, organize and refile patient charts
- **Accessibility** - Data is available at any place on the network allowing for timely decision-making
- **More complete legible records** - Enforced data-entry protocols result in better information integrity and accuracy
- **Space saving** - Space for storing charts becomes free for more productive use
- **Supply saving** - Eliminating paper charts and X-ray film, and reduced printing can save thousands of dollars per year
- **Increased security** - Both administrative and clinical data can be completely restored to a new system
- **Longer-lasting records** - Electronic charts are protected from wear and tear
- **Automatic signatures** - Charts are automatically named, dated, and time-stamp for validity
- **Easy reproduction** - All records can easily be duplicated or transmitted electronically
- **Dynamic records** - A cumulative historical chart is created with each patient visit to add more context for treatment planning and case presentation



"We moved from a labour-intensive, paper-based practice to a modern all electronic one. This gave us fast, easy charting and accurate, streamlined billing."

- Dr. Jordan Soll



"If a patient calls with an emergency, I can log on securely, review the chart and follow up right then and there. This flexibility gives me greater mobility and the opportunity to be with my own family instead of running back to the office."

- Dr. Sara Werb



"We met our goal of being completely paperless, so we are spending less time on managing the mountains of paper and more time on patient care."

- Dr. Sherry Toh